

# Computer Game Design BS Degree Curriculum Chart: 2013-2014

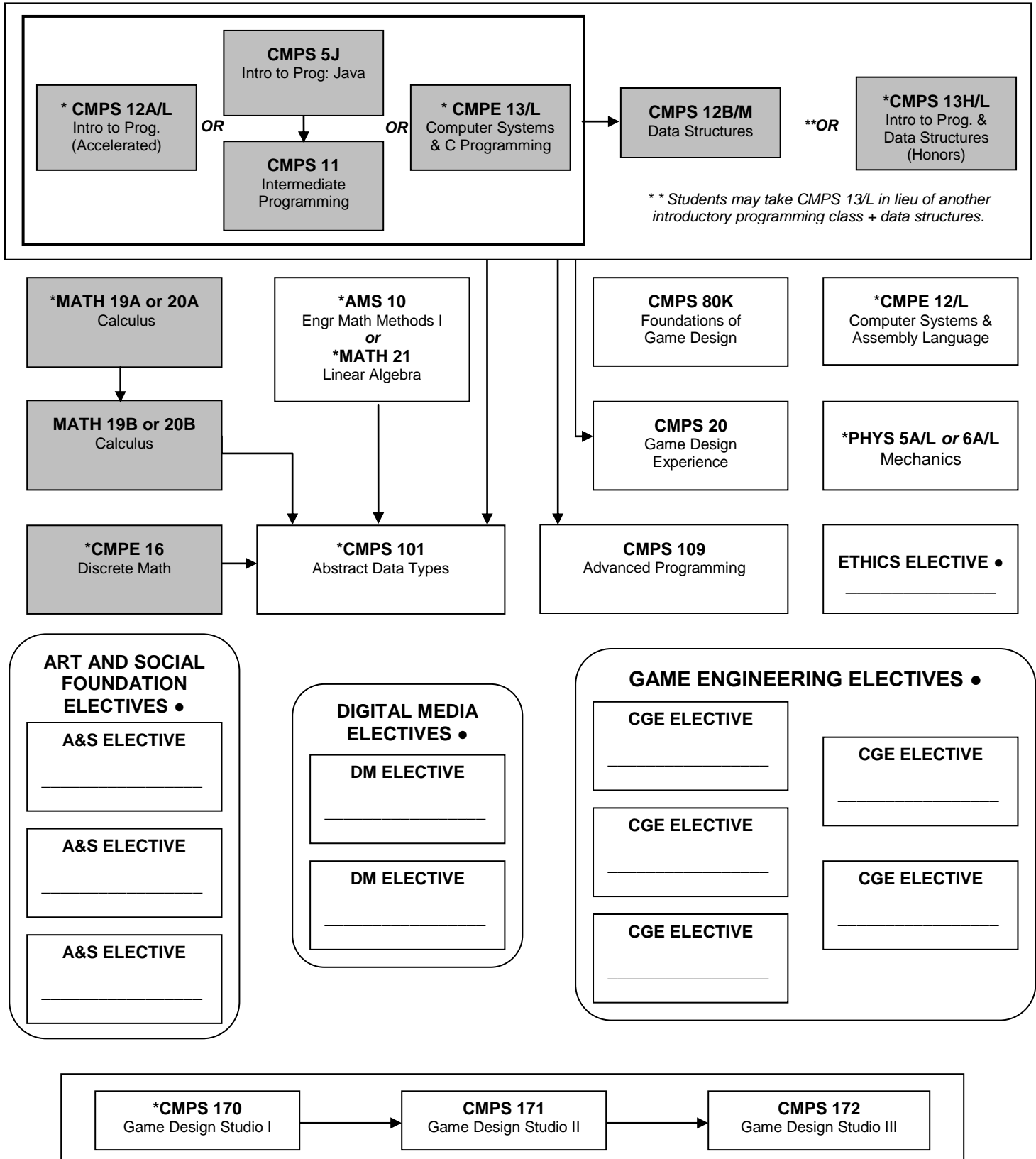

• =All elective course lists are on the back

\* =Check catalog/SoE course descriptions for additional prerequisites

+ = Completion of the Game Design Studio courses satisfies the exit requirement

## Computer Game Design BS Degree Curriculum Chart: 2013-2014

Fall _____	Winter _____	Spring _____	Summer _____

Fall _____	Winter _____	Spring _____	Summer _____

Fall _____	Winter _____	Spring _____	Summer _____

Fall _____	Winter _____	Spring _____	Summer _____

### Ethics Requirement:

BME 80G      PHIL 24  
CMPE 80E      PHIL 28  
PHIL 22

### Digital Media Electives:

ART 102      FILM 171D  
ART 103      FILM 171G  
ART 107      FILM 173  
DANM 131      FILM 177  
DANM 132      FILM 189  
DANM 133      MUSC 123  
FILM 130      MUSC 124  
FILM 136C      MUSC 125  
FILM 150      THEA 105  
FILM 170A      THEA 114  
FILM 171C      THEA 157

\*Please note that some Digital Media and Computer Game electives may have pre-requisites that are not already satisfied by courses required in the CS Game Design major.

### Art & Social Foundation Electives

Complete 3 electives, each must be chosen from a different list.

#### Art Electives:

ART 10A  
ART 10B  
ART 20A  
ART 20B  
CMPS 25  
CMPS 26

#### Music Electives:

MUSC 11A  
MUSC 11B  
MUSC 11C  
MUSC 11D  
MUSC 80C  
MUSC 80L  
MUSC 80M  
MUSC 80R

#### Film Electives:

FILM 20A  
FILM 20C  
FILM 20P  
FILM 80 (Any level)

#### Economics Electives:

ECON 1  
ECON 2  
ECON 80H

#### Theatre Electives:

THEA 10  
THEA 18  
THEA 19  
THEA 20  
THEA 30  
THEA 40  
THEA 80E  
THEA 80L

### CGE Electives:

#### AMS:

AMS 131      AMS 147

#### CMPE:

CMPE 110      CMPE 131  
CMPE 112      CMPE 150/L  
CMPE 113      CMPE 151  
CMPE 117/L      CMPE 156/L  
CMPE 118/L

#### CMPS:

\*Can be repeated, but only counts as elective once.

CMPS 102      CMPS 132  
CMPS 104A      CMPS 140  
CMPS 104B      CMPS 142  
CMPS 105      CMPS 146  
CMPS 111      CMPS 148  
CMPS 112      CMPS 160/L  
CMPS 115      CMPS 161/L  
CMPS 116      CMPS 162/L  
CMPS 117      CMPS 164/L  
CMPS 119      CMPS 166A  
CMPS 121\*      CMPS 179\*  
CMPS 122      CMPS 180  
CMPS 128      CMPS 181  
CMPS 129      CMPS 183  
CMPS 130

**STUDENT'S NAME:**

**STAFF ADVISOR:**

**FACULTY ADVISOR:**